

200' 0' 100' 200'

FOR 24"x36" DRAWINGS  
GRAPHIC SCALE: 1" = 100'

FOR 11"x17" DRAWINGS  
GRAPHIC SCALE: 1" = 200'

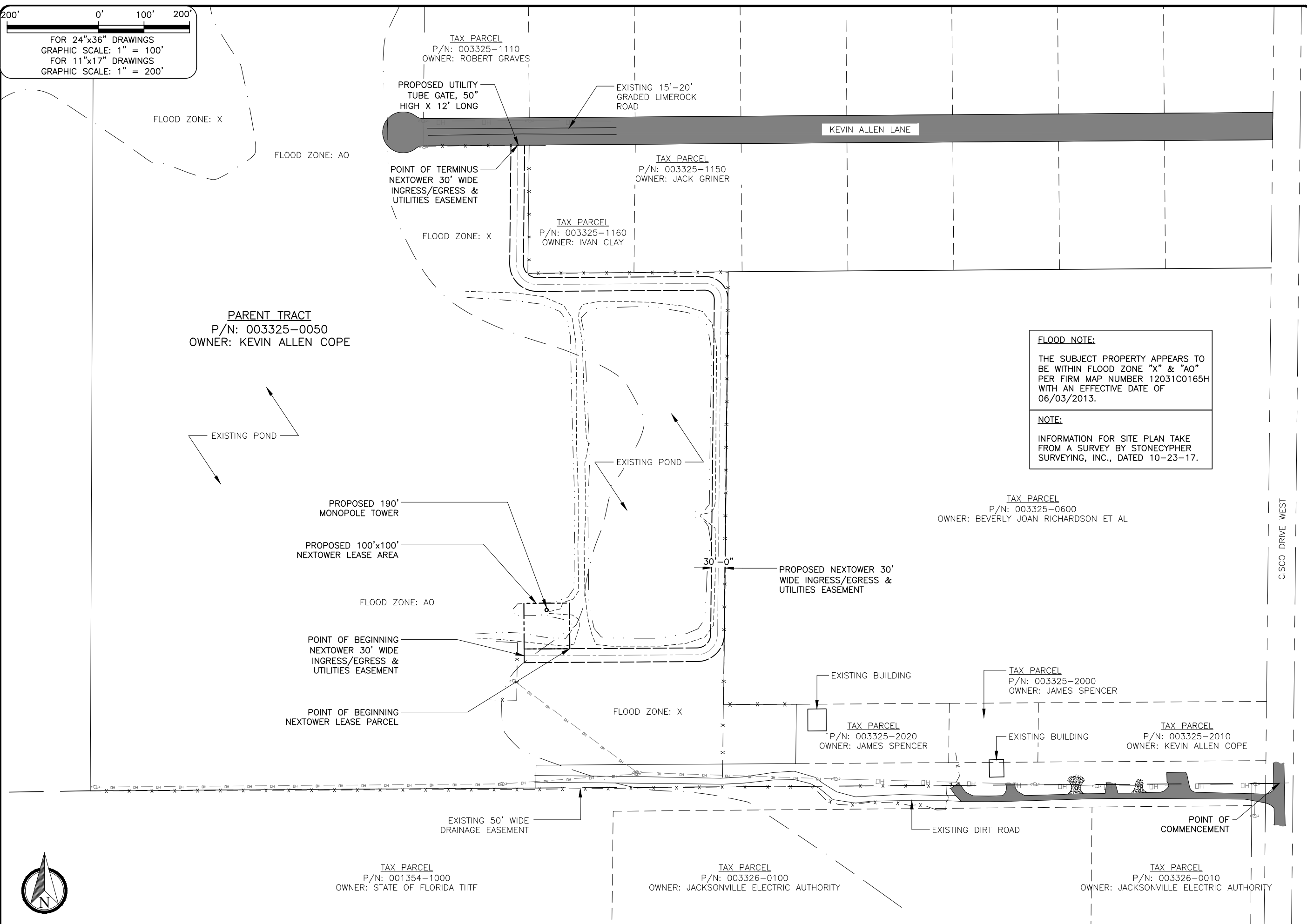

**FLOOD NOTE:**  
THE SUBJECT PROPERTY APPEARS TO BE WITHIN FLOOD ZONE "X" & "AO" PER FIRM MAP NUMBER 12031C0165H WITH AN EFFECTIVE DATE OF 06/03/2013.

**NOTE:**  
INFORMATION FOR SITE PLAN TAKE FROM A SURVEY BY STONECYPHER SURVEYING, INC., DATED 10-23-17.

REV	DATE	DESCRIPTION
A	11/20/17	PRELIM PLANS
0	12/17/17	FINAL PLANS ISSUED

PROJECT NO.: 17-5753  
DRAWN BY: M. THOMAS  
PROJECT MANAGER: D. REVELS  
CHECKED BY: D. REVELS

Exhibit 2  
Page 1 of 1

THIS DRAWING IS COPYRIGHTED AND IS THE SOLE PROPERTY OF THE OWNER. IT IS PRODUCED SOLELY FOR USE BY THE OWNER AND ITS AFFILIATES. REPRODUCTION OR USE OF THIS DRAWING AND/OR THE INFORMATION CONTAINED IN IT IS FORBIDDEN WITHOUT THE WRITTEN PERMISSION OF THE OWNER.



13051 TELECOM PARKWAY, SUITE 100  
TEMPLE TERRACE, FLORIDA 33637  
(813) 615-1422  
CERTIFICATE OF AUTHORIZATION 28767

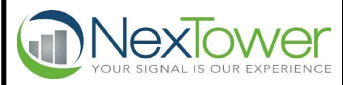

4210 NORTHWEST 37TH PLACE, SUITE 600  
GAINESVILLE, FLORIDA 32606

THIS DOCUMENT HAS BEEN ELECTRONICALLY SIGNED AND SEALED BY JEREMY D. SHARIT, PE (#75137) ON DECEMBER 18, 2017 USING A DIGITAL SIGNATURE IN ACCORDANCE WITH F.A.C. 61G15-23.004, WITH A DIGITAL CERTIFICATE ISSUED BY ENTRUST, INC. PLEASE REFERENCE SHEET T1 TO VIEW THE SIGNATURE AND VERIFY ITS PROPERTIES. PRINTED COPIES OF THIS DOCUMENT ARE NOT CONSIDERED SIGNED AND SEALED AND THE SIGNATURE MUST BE VERIFIED ON ANY ELECTRONIC COPIES.

JEREMY D. SHARIT PE FL LIC 75137

PRITCHARD ROAD FL  
NXFL-118  
12094 KEVIN ALLEN LANE  
JACKSONVILLE, FLORIDA 32219  
(DUVAL COUNTY)

SHEET NAME  
OVERALL  
SITE PLAN

SHEET NUMBER

C1